

LAFCO 3268

Reorganization to Include Annexation to the City of Chino and Detachment from County Service Area 70 (East End Annexation)

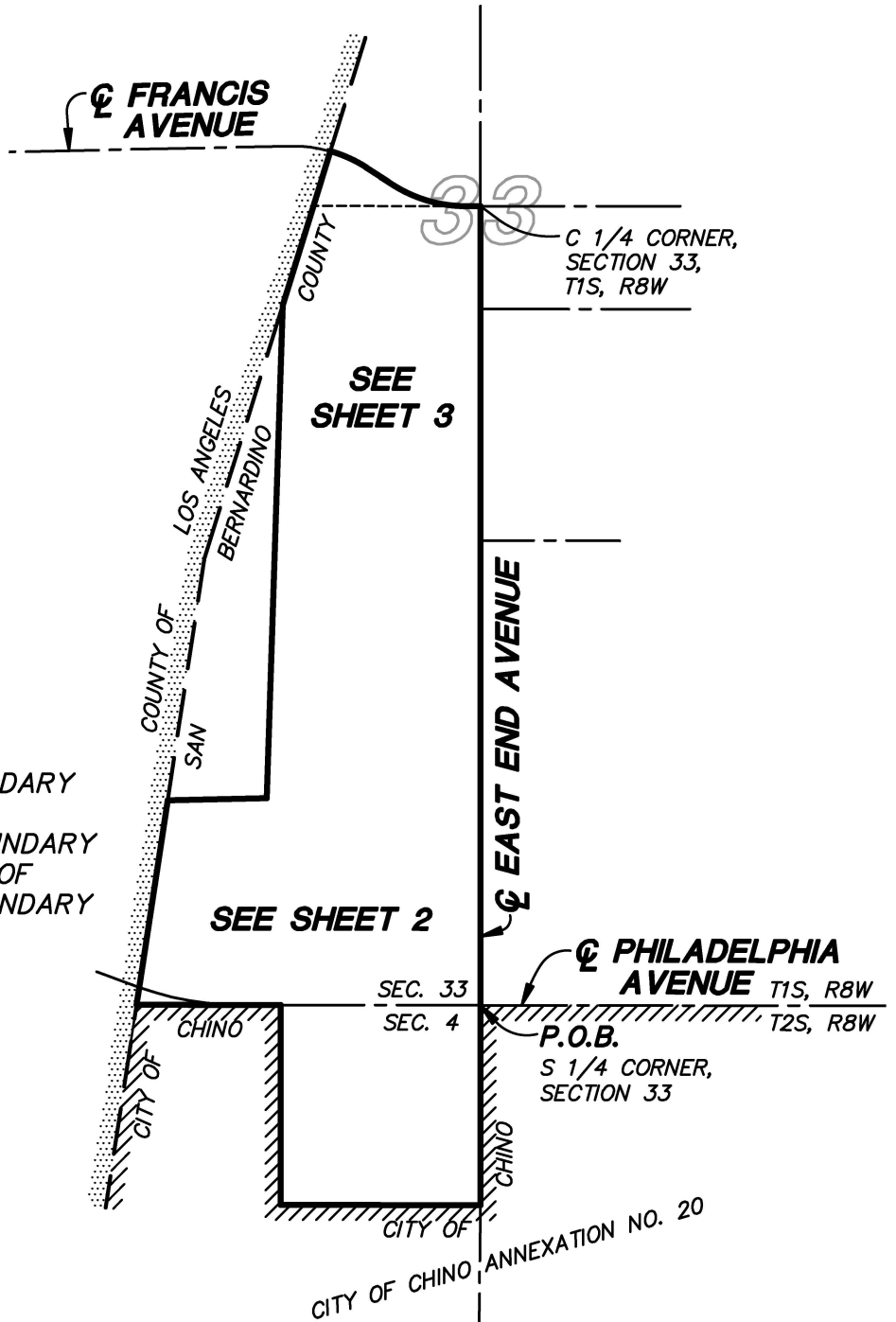

AFFECTED AGENCIES:
 CITY OF CHINO
 SAN BERNARDINO COUNTY

LEGEND

- ANNEXATION BOUNDARY
- CENTERLINE
- EXISTING CITY BOUNDARY
- EXISTING COUNTY OF LOS ANGELES BOUNDARY



**HUITT
 HZ ZOLLARS**

2603 Main Street, Suite 400
 Irvine, California 92614
 949.988.5815
 www.huitt-zollars.com

SKETCH TO ACCOMPANY
 A LEGAL DESCRIPTION

EXHIBIT 'B'

APPROVED BY

David W. Mackey

3/13/2024

DRAWN BY	DWM
CHECKED BY	RHH
DATE	3/13/2024

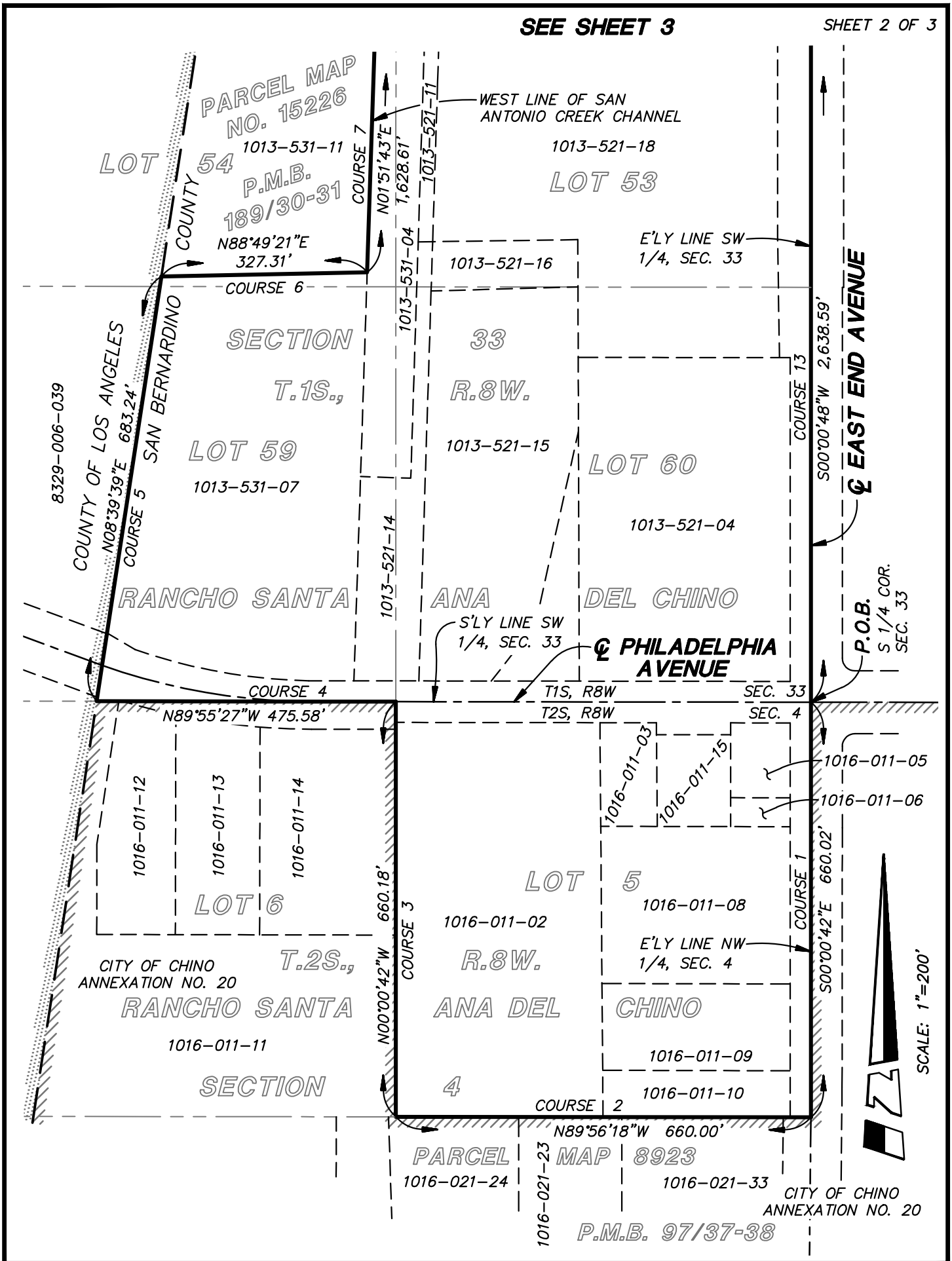

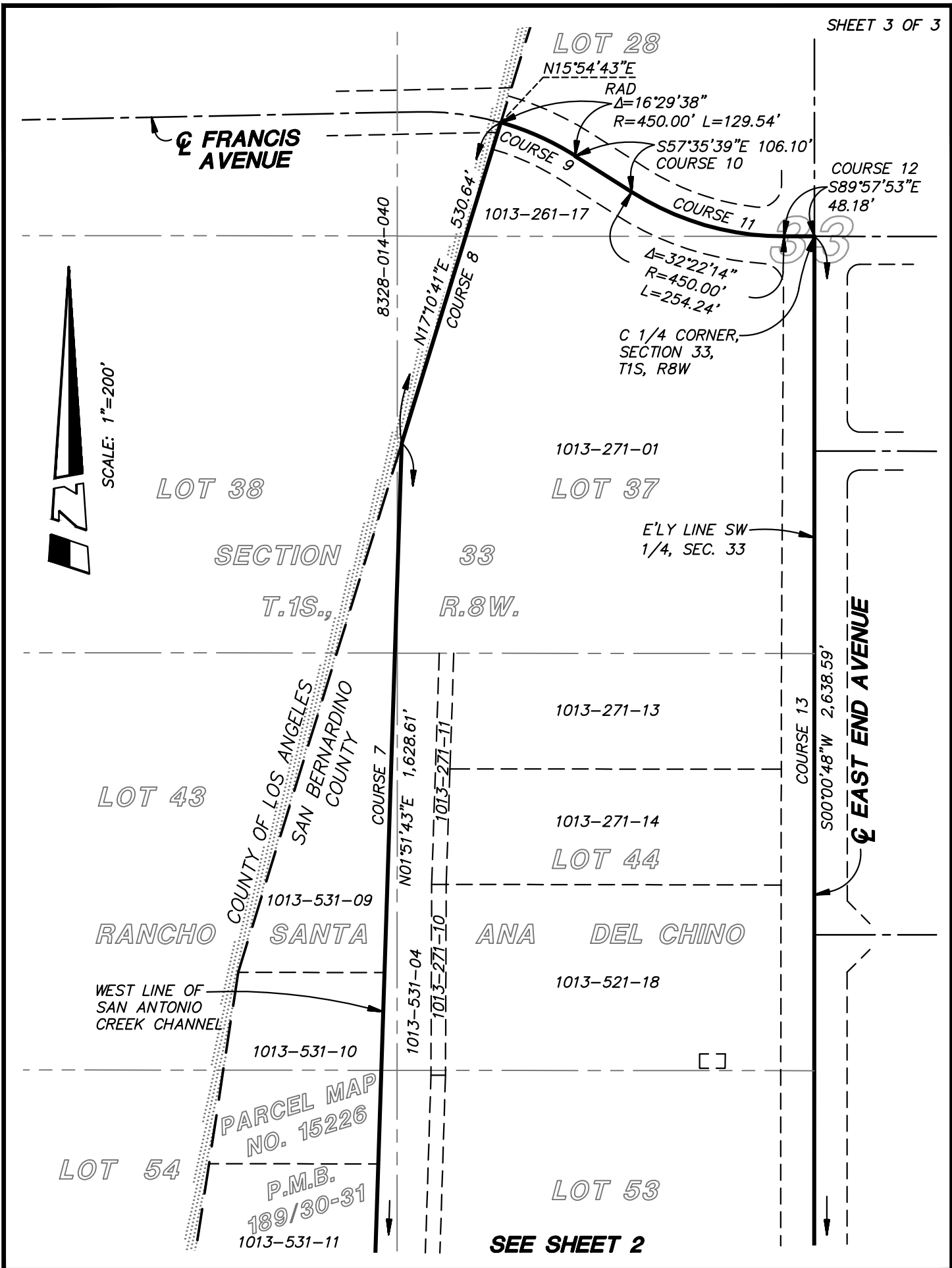

FRANCIS AVENUE

LOT 28

$N15^{\circ}54'43''E$
 RAD
 $\Delta=16^{\circ}29'38''$
 $R=450.00'$ $L=129.54'$

COURSE 9
 $S57^{\circ}35'39''E$ 106.10'
 COURSE 10

COURSE 12
 $S89^{\circ}57'53''E$
 48.18'

8328-014-040
 $N17^{\circ}10'41''E$
 COURSE 8
 530.64'

$\Delta=32^{\circ}22'14''$
 $R=450.00'$
 $L=254.24'$

C 1/4 CORNER,
 SECTION 33,
 T1S, R8W

SCALE: 1"=200'



LOT 38

1013-271-01

LOT 37

SECTION 33
 T.1S., R.8W.

E'LY LINE SW
 1/4, SEC. 33

1013-271-13

LOT 43

COUNTY OF LOS ANGELES
 SAN BERNARDINO COUNTY

COURSE 7

$N01^{\circ}51'43''E$ 1,628.61'
 $N01^{\circ}51'43''E$ 1,628.61'

$N01^{\circ}51'43''E$ 1,628.61'
 $N01^{\circ}51'43''E$ 1,628.61'

COURSE 13

$S00^{\circ}00'48''W$ 2,638.59'

EAST END AVENUE

1013-271-14

LOT 44

RANCHO SANTA ANA DEL CHINO

WEST LINE OF
 SAN ANTONIO
 CREEK CHANNEL

1013-521-18

1013-531-10

PARCEL MAP
 NO. 15226

LOT 54

P.M.B.
 189/30-31
 1013-531-11

LOT 53

SEE SHEET 2