

Course	Distance	Direction
1	860.00	Northerly
2	337.00	Northeasterly
3	940.00	Southerly
4	320.00	Southwesterly

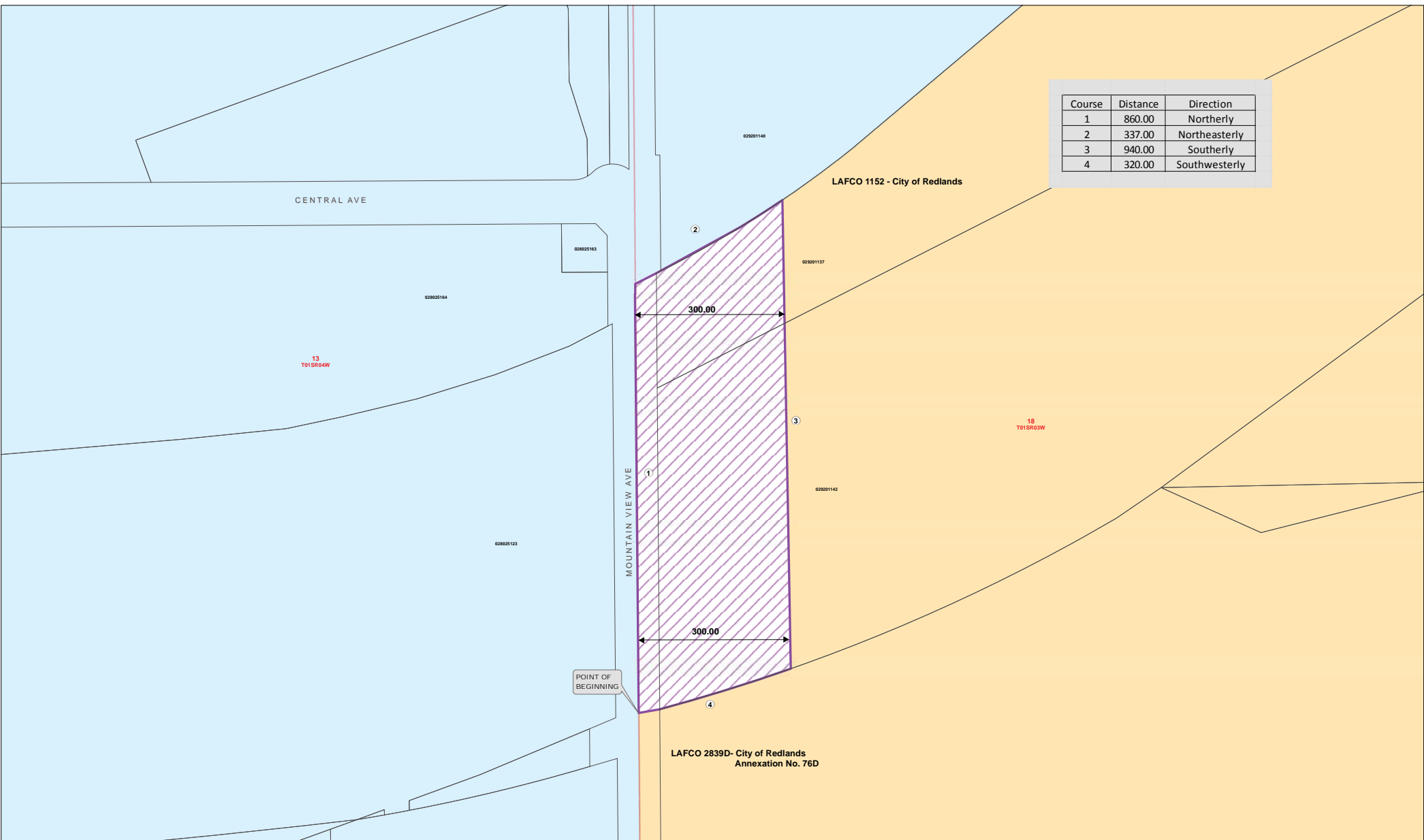

POINT OF BEGINNING

LAFCO 2839D- City of Redlands  
Annexation No. 76D

LAFCO 1152 - City of Redlands

LAFCO \_\_\_\_\_ Annexation to the City of San Bernardino



- Annexation Area Containing 6.27 Acres, More or Less
- APNs Assessors Parcel Number
- Parcels
- Section Lines
- Existing Boundary of The City of San Bernardino
- Existing Boundary of The City of Redlands
- Course Number

That Portion of Section 18, Township 1 South, Range 3 West, S.B.M. San Bernardino County, State of California.

THIS MAP WAS PREPARED BY ME OR UNDER MY DIRECTION

*Ryan S. Hunsicker* 03/17/2015  
 Ryan S. Hunsicker Date  
 Deputy County Surveyor  
 P.L.S. 8302 Exp. 12/31/2015  
 Job Number 00128CFD