

**EXHIBIT "A"**

**LAFCO 2022-\_\_\_\_ - \_\_\_\_**

**SPHERES OF INFLUENCE AMENDMENT FOR THE CITY OF RANCHO CUCAMONGA (EXPANSION), CUCAMONGA VALLEY WATER DISTRICT (EXPANSION), RANCHO CUCAMONGA FIRE PROTECTION DISTRICT (EXPANSION), WEST VALLEY MOSQUITO AND VECTOR CONTROL DISTRICT (EXPANSION), CITY OF FONTANA (REDUCTION), AND FONTANA FIRE PROTECTION DISTRICT (REDUCTION)**

A PORTION THE NORTHWEST QUARTER OF SECTION 16, TOWNSHIP 1 SOUTH, RANGE 6 WEST, SAN BERNARDINO MERIDIAN BEING DESCRIBED AS FOLLOWS:

**COMMENCING** AT THE NORTHWEST CORNER OF SAID SECTION 16, SAID CORNER ALSO BEING ON THE CENTERLINE OF ETIWANDA AVENUE;

COURSE 1. THENCE SOUTH 00°17'58" WEST ALONG THE WESTERLY LINE OF SAID SECTION 16 AND SAID CENTERLINE OF ETIWANDA AVENUE, A DISTANCE OF 662.77 FEET TO AN ANGLE POINT IN THE EXISTING CITY OF RANCHO CUCAMONGA BOUNDARY PER "ANNEXATION NO. \_\_ (LAFCO \_\_\_\_)" AND THE **TRUE POINT OF BEGINNING**;

COURSE 2. THENCE SOUTH 89°45'18" EAST ALONG SAID BOUNDARY, A DISTANCE OF 2647.88 FEET TO AN ANGLE POINT THEREON, SAID POINT BEING ON THE EASTERLY LINE OF SAID NORTHWEST QUARTER OF SECTION 16;

COURSE 3. THENCE SOUTH 00°06'53" WEST ALONG SAID EASTERLY LINE, A DISTANCE OF 180.99 FEET TO A POINT ON THE CENTERLINE OF NAPA STREET (66.00 FEET IN FULL WIDTH) AS DESCRIBED IN THAT CERTAIN GRANT OF EASEMENT TO THE COUNTY OF SAN BERNARDINO, RECORDED NOVEMBER 22, 1995 AS DOCUMENT NO. 19950404553, OFFICIAL RECORDS OF SAID COUNTY, SAID POINT BEING ON A NON-TANGENT CURVE, CONCAVE NORTHERLY, HAVING A RADIUS OF 850.00 FEET, A RADIAL LINE TO SAID POINT BEARS SOUTH 12°33'53" EAST;

COURSE 4. THENCE SOUTHWESTERLY, WESTERLY AND NORTHWESTERLY ALONG SAID CENTERLINE AND SAID CURVE, TO THE RIGHT, THROUGH A CENTRAL ANGLE OF 38°12'45", AN ARC DISTANCE OF 566.89 FEET AND A CHORD DISTANCE OF 556.45 FEET TO THE BEGINNING OF A REVERSE CURVE, CONCAVE SOUTHWESTERLY, HAVING A RADIUS OF 850.00 FEET, A RADIAL LINE TO SAID POINT BEARS NORTH 25°38'52" EAST;

COURSE 5. THENCE NORTHWESTERLY AND WESTERLY ALONG SAID CENTERLINE AND SAID CURVE, TO THE LEFT, THROUGH A CENTRAL ANGLE OF 25°22'43", AN ARC DISTANCE OF 376.50 FEET AND A CHORD DISTANCE OF 373.43 FEET;

COURSE 6. THENCE ALONG SAID CENTERLINE NORTH 89°43'51" WEST, A DISTANCE OF 518.47 FEET AND TO THE BEGINNING OF A TANGENT CURVE, CONCAVE SOUTHEASTERLY, HAVING A RADIUS OF 1000.00 FEET;

COURSE 7. THENCE WESTERLY ALONG SAID CENTERLINE AND SAID CURVE, TO THE LEFT, THROUGH A CENTRAL ANGLE OF 10°25'48", AN ARC DISTANCE OF 182.04 FEET AND A CHORD DISTANCE OF 181.79 FEET TO THE BEGINNING OF A REVERSE CURVE, CONCAVE NORTHWESTERLY, HAVING A RADIUS OF 1000.00 FEET, A RADIAL LINE TO SOUTH 10°09'39" EAST;

COURSE 8. THENCE WESTERLY ALONG SAID CURVE, TO THE RIGHT, THROUGH A CENTRAL ANGLE OF 10°27'29", AN ARC DISTANCE OF 182.53 FEET AND A CHORD DISTANCE OF 182.28 FEET;

COURSE 9. THENCE NORTH 89°42'10" WEST, A DISTANCE OF 305.07 FEET TO THE BEGINNING OF A TANGENT CURVE, CONCAVE NORTHEASTERLY, HAVING A RADIUS OF 820.00 FEET;

COURSE 10. THENCE WESTERLY ALONG SAID CURVE, TO THE RIGHT, THROUGH A CENTRAL ANGLE OF 12°08'36", AN ARC DISTANCE OF 173.79 FEET AND A CHORD DISTANCE OF 173.47 FEET TO THE BEGINNING OF A REVERSE CURVE, CONCAVE SOUTHWESTERLY, HAVING A RADIUS OF 820.00 FEET, A RADIAL LINE TO SAID POINT BEARS NORTH 12°26'26" EAST;

COURSE 11. THENCE WESTERLY ALONG SAID CURVE, TO THE LEFT, THROUGH A CENTRAL ANGLE OF 12°08'15", AN ARC DISTANCE OF 173.71 FEET AND A CHORD DISTANCE OF 173.38 FEET;

COURSE 12. THENCE NORTH 89°41'49" WEST, A DISTANCE OF 199.97 FEET TO A POINT ON SAID CENTERLINE OF ETIWANDA AVENUE AND THE BOUNDARY LINE OF CITY OF RANCHO CUCAMONGA;

COURSE 13. THENCE NORTH 00°17'09" EAST ALONG SAID WESTERLY LINE AND SAID CENTERLINE, A DISTANCE OF 32.96 FEET TO THE **TRUE POINT OF BEGINNING**.

CONTAINING 4.80 ACRES, MORE OR LESS.

SEE PLAT ATTACHED HERETO AS EXHIBIT "B" AND MADE A PART HEREOF.  
PREPARED UNDER MY SUPERVISION

  
\_\_\_\_\_  
MICHAEL E. JOHNSON, L.S. 7673

03/08/22  
\_\_\_\_\_  
DATE

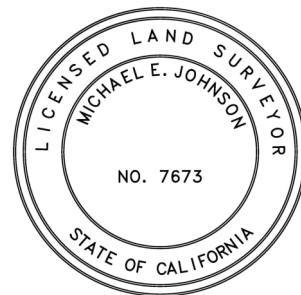

PREPARED BY: LB  
CHECKED BY: mf

EXHIBIT "B"  
LAFCO 2022-\_\_\_\_\_

SPHERES OF INFLUENCE AMENDMENT FOR THE CITY OF RANCHO CUCAMONGA (EXPANSION), CUCAMONGA VALLEY WATER DISTRICT (EXPANSION), RANCHO CUCAMONGA FIRE PROTECTION DISTRICT (EXPANSION), WEST VALLEY MOSQUITO AND VECTOR CONTROL DISTRICT (EXPANSION), CITY OF FONTANA (REDUCTION), AND FONTANA FIRE PROTECTION DISTRICT (REDUCTION)

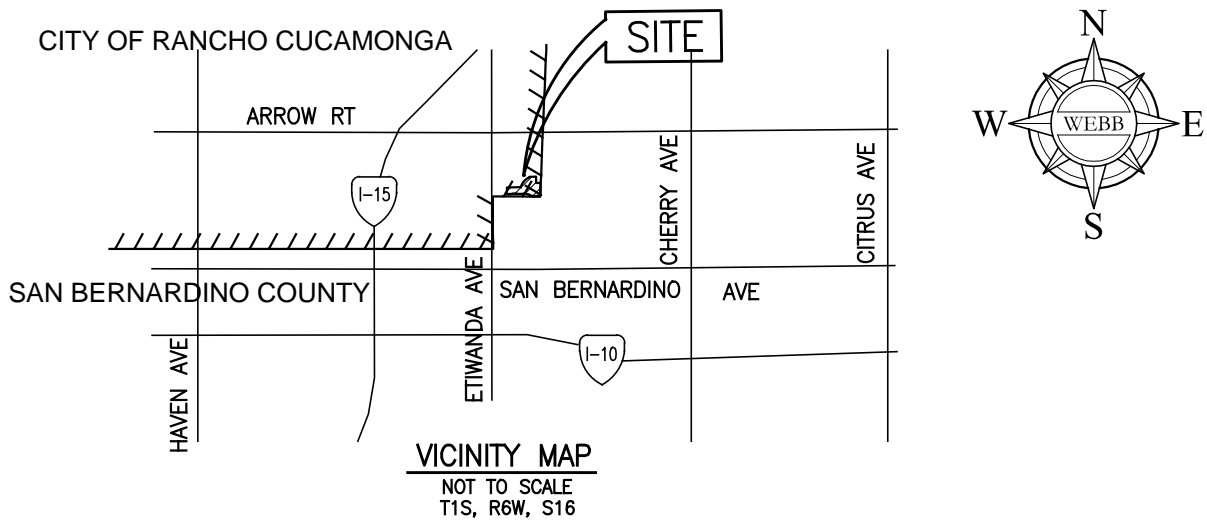

03/08/22

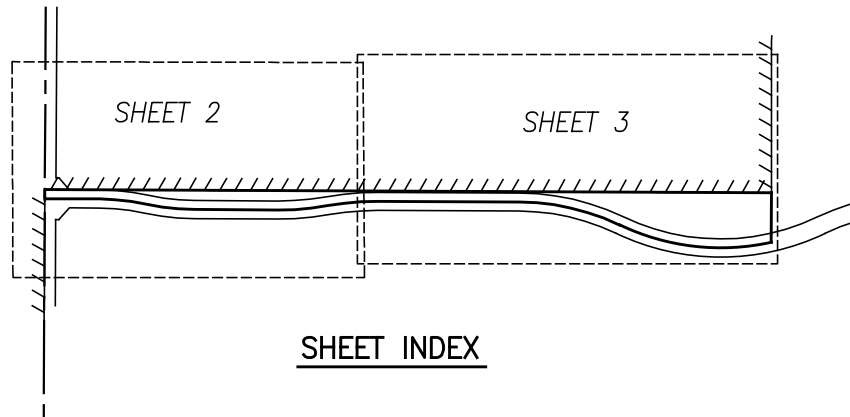

SEC. 16, T1S, R6W, SBM



LAFCO 2022-\_\_\_\_\_

H:\2020\20-0066\Drawings\Mapping\LAFCO\20-0066\_LAFCO SPHERE OF INFLUENCE.dwg 3/8/2022 11:46 AM

THIS PLAT IS SOLELY AN AID IN LOCATING THE PARCEL(S) IN THE ATTACHED DOCUMENT. ALL PRIMARY CALLS ARE LOCATED IN THE WRITTEN DOCUMENT.

SHEET 1 OF 3

W.O.  
20-0066

SCALE: N.T.S.

DRWN BY LB  
CHKD BY *mg*

DATE 2/26/22  
DATE 03/08/22

SUBJECT: LAFCO 2022-\_\_\_\_-\_\_\_\_

EXHIBIT "B"  
LAFCO 2022-\_\_\_\_\_

SPHERES OF INFLUENCE AMENDMENT FOR THE CITY OF RANCHO CUCAMONGA (EXPANSION), CUCAMONGA VALLEY WATER DISTRICT (EXPANSION), RANCHO CUCAMONGA FIRE PROTECTION DISTRICT (EXPANSION), WEST VALLEY MOSQUITO AND VECTOR CONTROL DISTRICT (EXPANSION), CITY OF FONTANA (REDUCTION), AND FONTANA FIRE PROTECTION DISTRICT (REDUCTION)

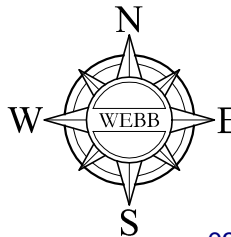
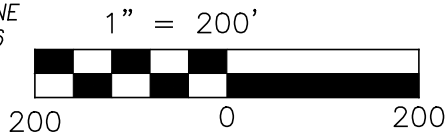
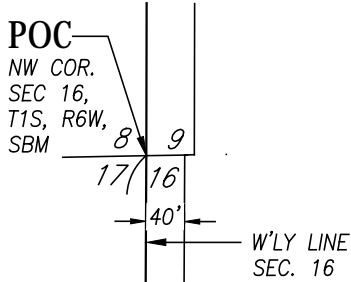

03/08/22

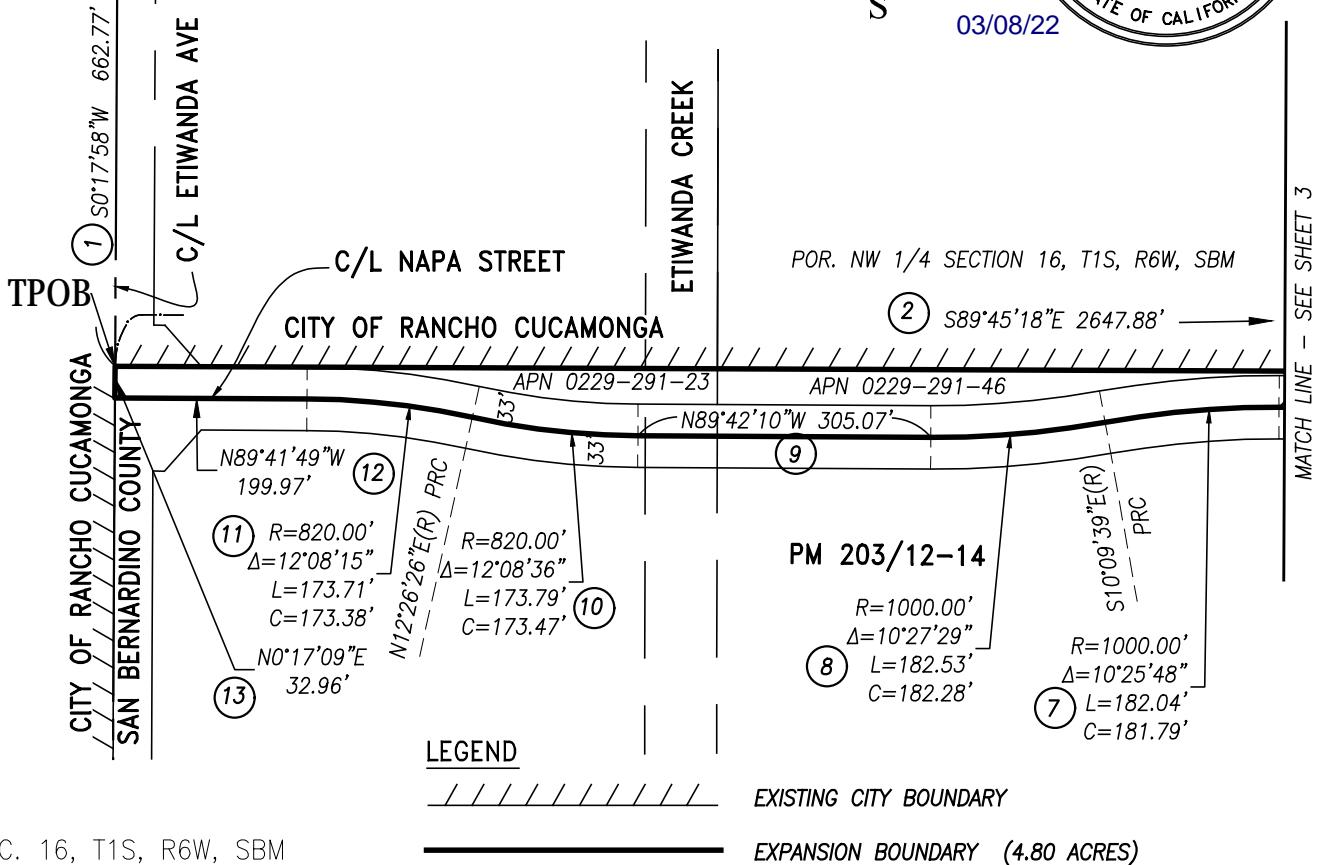

LEGEND

EXISTING CITY BOUNDARY

EXPANSION BOUNDARY (4.80 ACRES)

SEC. 16, T1S, R6W, SBM



LAFCO 2022-\_\_\_\_\_

H:\2020\20-0066\Drawings\Mapping\LAFCO\20-0066\_LAFCO SPHERE OF INFLUENCE.dwg 3/8/2022 11:46 AM

THIS PLAT IS SOLELY AN AID IN LOCATING THE PARCEL(S) IN THE ATTACHED DOCUMENT. ALL PRIMARY CALLS ARE LOCATED IN THE WRITTEN DOCUMENT.

SHEET 2 OF 3

W.O.  
20-0066

SCALE: 1"=200'

DRWN BY LB  
CHKD BY mg

DATE 2/26/22  
DATE 03/08/22

SUBJECT: LAFCO 2022-\_\_\_\_\_

EXHIBIT "B"  
LAFCO 2022-\_\_\_\_\_

SPHERES OF INFLUENCE AMENDMENT FOR THE CITY OF RANCHO CUCAMONGA (EXPANSION), CUCAMONGA VALLEY WATER DISTRICT (EXPANSION), RANCHO CUCAMONGA FIRE PROTECTION DISTRICT (EXPANSION), WEST VALLEY MOSQUITO AND VECTOR CONTROL DISTRICT (EXPANSION), CITY OF FONTANA (REDUCTION), AND FONTANA FIRE PROTECTION DISTRICT (REDUCTION)

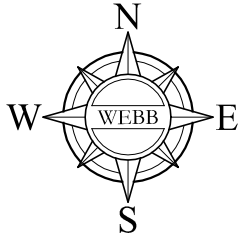

1" = 200'

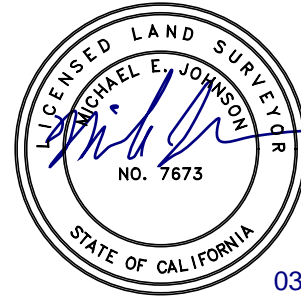
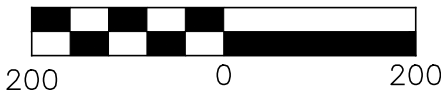

03/08/22

MATCH LINE - SEE SHEET 2

CITY OF RANCHO CUCAMONGA  
SAN BERNARDINO COUNTY

POR. NW 1/4 SECTION 16, T1S, R6W, SBM

E'LY LINE NW 1/4 SEC. 16

② S89°45'18"E 2647.88'

CITY OF RANCHO CUCAMONGA

33' N89°43'51"W 518.47'

SAN BERNARDINO COUNTY

APN 0229-291-46

⑤ R=850.00'  
Δ=25°22'43"  
L=376.50'  
C=373.43'

N25°38'52"E(R) PRC

C/L NAPA STREET

③ S12°33'53"E(R)  
S0°06'53"W  
180.99'

PM 194/28-32

④ R=850.00'  
Δ=38°12'45"  
L=566.89'  
C=556.45'

PM 210/38-39

**LEGEND**

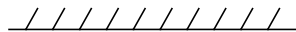

EXISTING CITY BOUNDARY



EXPANSION BOUNDARY (4.80 ACRES)

SEC. 16, T1S, R6W, SBM



LAFCO 2022-\_\_\_\_\_

H:\2020\20-0066\Drawings\Mapping\LAFCO\20-0066\_LAFCO SPHERE OF INFLUENCE.dwg 3/8/2022 11:46 AM

THIS PLAT IS SOLELY AN AID IN LOCATING THE PARCEL(S) IN THE ATTACHED DOCUMENT. ALL PRIMARY CALLS ARE LOCATED IN THE WRITTEN DOCUMENT.

SHEET 3 OF 3

W.O.  
20-0066

SCALE: 1"=200'

DRWN BY LB  
CHKD BY *mg*

DATE 2/26/22  
DATE 03/08/22

SUBJECT: LAFCO 2022-\_\_\_\_\_