

**LAFCO 3233**

**Notice of Filing Attachments:**

**Vicinity Map**

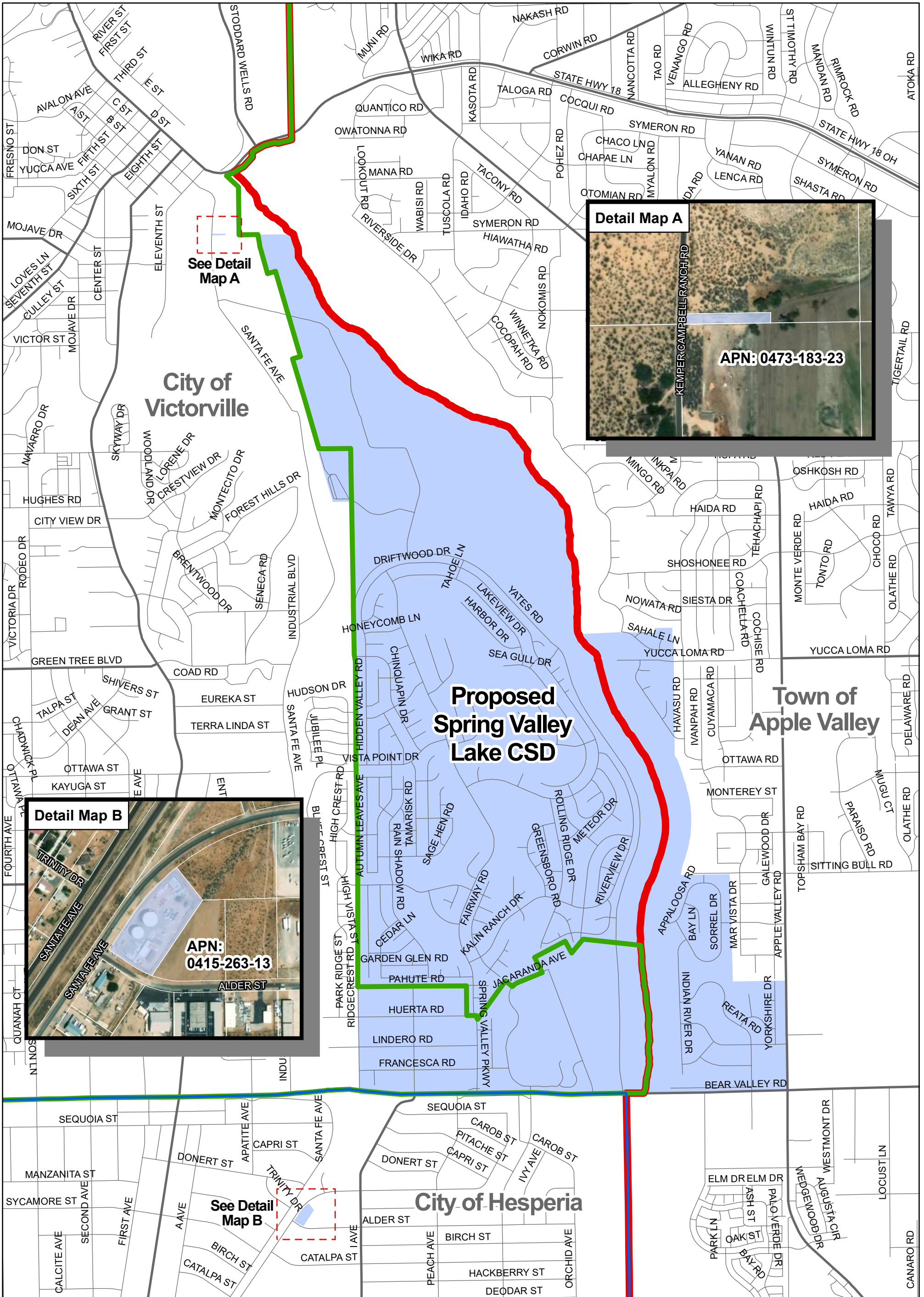

See Detail Map A

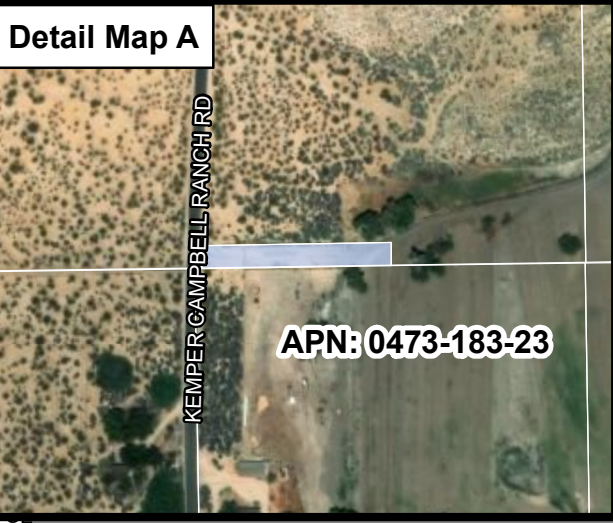

APN: 0473-183-23



APN: 0415-263-13

**LAFCO 3233 — Reorganization to Include Dissolution of County Service Area 64 and Formation of the Spring Valley Lake Community Service District**



Disclaimer: The information shown is intended to be used for general display only and is not to be used as an official map.

- Proposed Spring Valley Lake CSD Boundary
- City of Victorville
- Town of Apple Valley
- City of Hesperia